



SARASOTA COUNTY ARES STATION LOCATION ZONE MAP

www.srqares.org

In an effort to better locate SRQ ARES members and other stations during emergency activation, practice drills, or events, the county has been divided into zones. This will allow a resource net control operator as well as other stations to quickly determine your general location in the event of a real emergency. Breaking the county up into zones rather than zip codes will be more efficient and easier to manage during an emergency, drill, or event.

Most of the zones cover an area of approximately 5 miles or less. The county map has been broken into 3 sections in order to legibly fit in this document. Please save and/or print out so it is readily available to reference. The very last page has the zone description outlining the major roads bordering each zone. Find the zone that your station falls within the borders of. During a simulated event or emergency activation, a net resource operator may ask you to identify your zone.

Sarasota and Manatee County stations often times participate together during practice drills and events. Manatee County has also implemented a similar county zone system for identifying station locations. When Sarasota County stations participate or check-in to a Manatee County drill or event, your zone number should be preceded by the letter **S** to indicate you are in a Sarasota zone. (i.e. – S5 or S12). Similarly, Manatee County station zones will be preceded with the letter **M** to indicate they are in a Manatee County zone. (i.e. – M2 or M20)

During a real emergency activation, communications and location identification are very critical. Using these zones, you should be able to identify stations in zones adjacent to yours that you should be able to reach over simplex radio. In the event that repeater access is unavailable, you may need to call on other nearby stations for support and/or relay critical information.

In a real emergency, your communication skills and abilities could be what makes the difference between life or death. Thank you for being an Amateur Radio Emergency Service Volunteer!

- The Sarasota County ARES Management Team

SARASOTA COUNTY ARES STATION LOCATION ZONE MAP

SRQ ARES ZONE MAP - MAP 1 OF 3

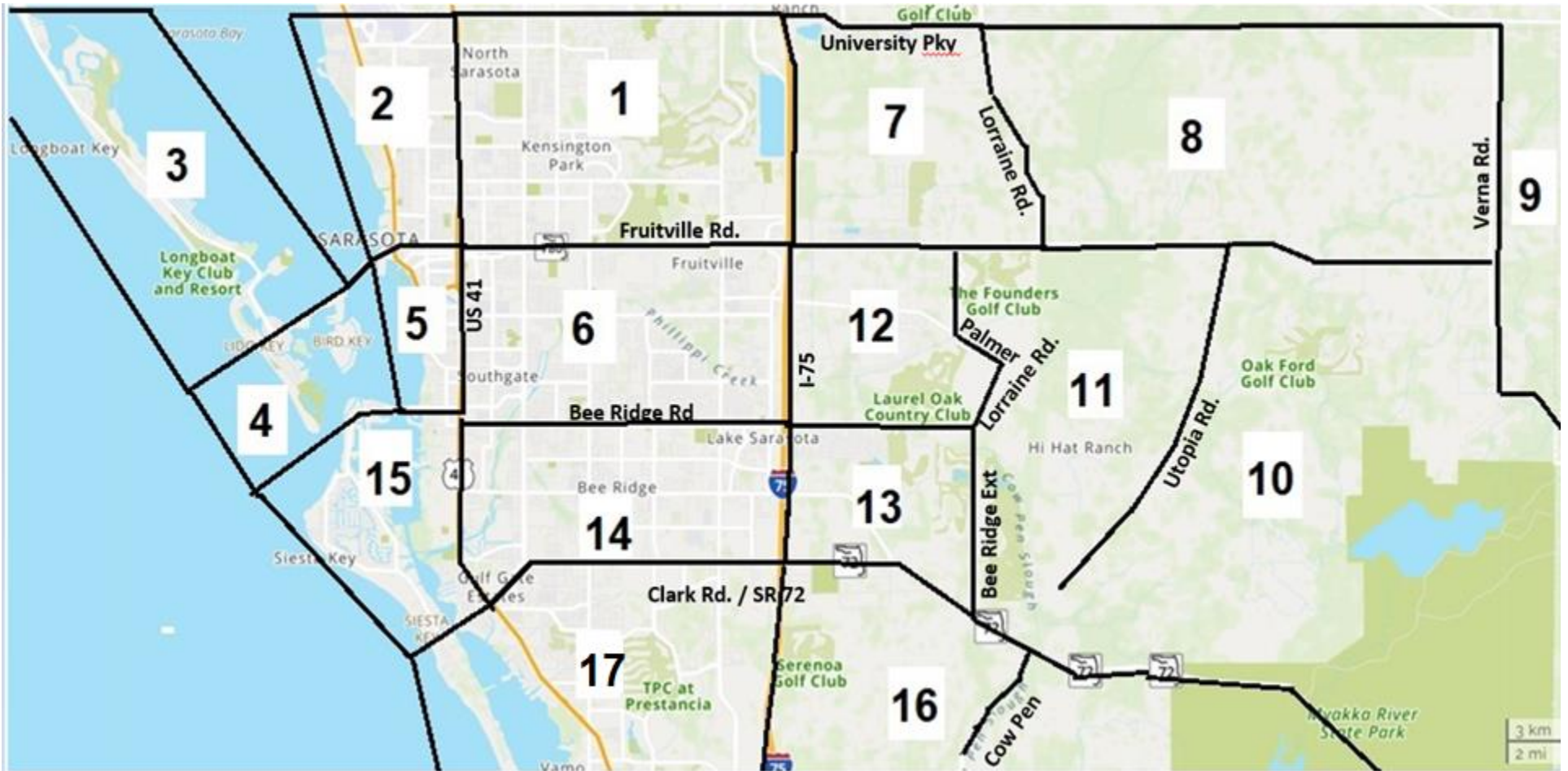

ZONE DESCRIPTIONS ON LAST PAGE

NORTH



SARASOTA COUNTY ARES
STATION LOCATION ZONES

Approximate Zone Size:
5 or Less Miles in Circumference

SARASOTA COUNTY ARES STATION LOCATION ZONE MAP

SRQ ARES ZONE MAP - MAP 2 OF 3

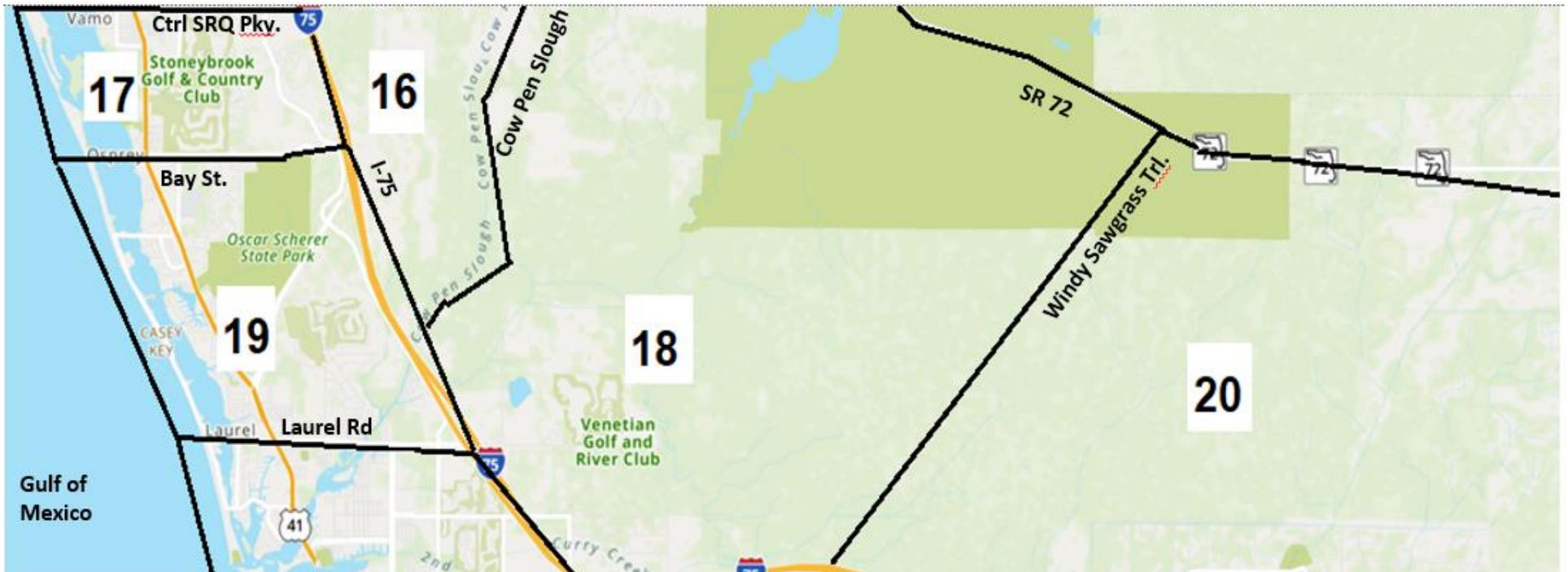

ZONE DESCRIPTIONS ON LAST PAGE

NORTH



SARASOTA COUNTY ARES
STATION LOCATION ZONES

Approximate Zone Size:
5 or Less Miles in Circumference

SARASOTA COUNTY ARES STATION LOCATION ZONE MAP

SRQ ARES ZONE MAP - MAP 3 OF 3

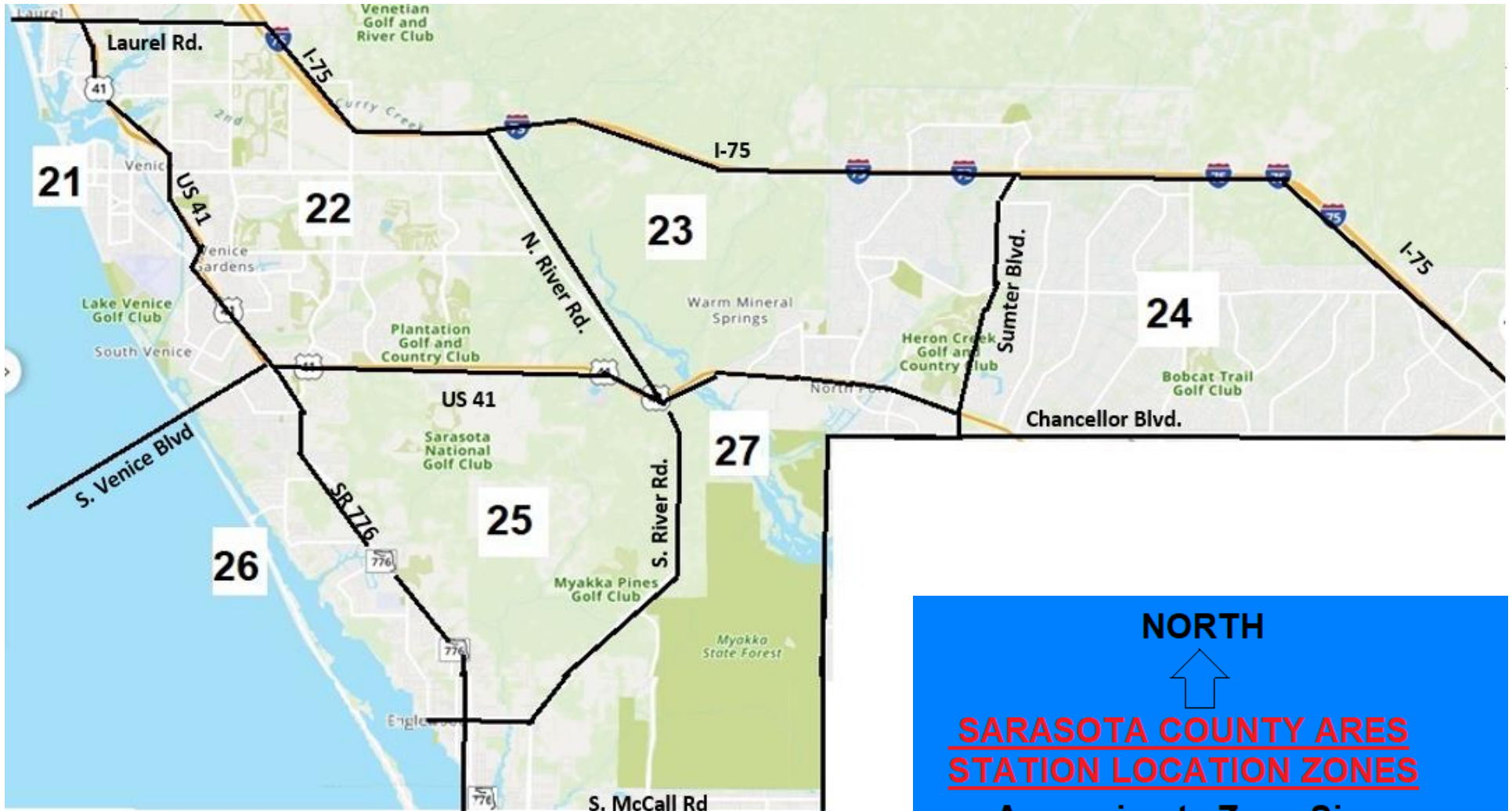

ZONE DESCRIPTIONS ON LAST PAGE

NORTH
↑
**SARASOTA COUNTY ARES
STATION LOCATION ZONES**
**Approximate Zone Size:
5 or Less Miles in Circumference**

SRQ ARES ZONE DESCRIPTIONS (BOUNDARIES BASED ON ROADS)

Zone	North	South	East	West
1	Fruitville Rd	University Pkwy	US 301	I-75
2	Fruitville Rd	University Pkwy	N/A	US 41
3	John Ringling Causeway	Longboat Key	N/A	N/A
4	John Ringling Causeway	Lido Key/Bird Key	N/A	N/A
5	Bee Ridge Rd	Fruitville Rd	US 41/301	N/A
6	Bee Ridge Rd	Fruitville Rd	US 41/301	I-75
7	Fruitville Rd	University Pkwy	I-75	Lorraine Rd
8	Fruitville Rd	University Pkwy	Lorraine Rd	Verna Rd
9	N/A	University Pkwy	Verna Rd/Myakka Rd	N/A
10	Clark Rd (SR 72)	Fruitville Rd	Utopia Rd	Verna Rd/Myakka Rd
11	Clark Rd (SR 72)	Fruitville Rd	Debrecen, Palmer, Iona, Bee Ridge Ext	Utopia Rd
12	Bee Ridge Rd	Fruitville Rd	I-75	Palmer/Lorraine Rd
13	Clark Rd (SR 72)	Bee Ridge Rd	I-75	Bee Ridge Ext
14	Clark Rd (SR 72)	Bee Ridge Rd	US 41	I-75
15	Stickney Pointe	Bee Ridge Rd/Siesta Rd	N/A	US 41
16	N/A	Clark Rd (SR 72)	I-75	Cow Pen Slough
17	Bay Street	Clark Rd (SR 72)	N/A	I-75
18	I-75	Clark Rd (SR 72)	Cow Pen Slough/I-75	Windy Sawgrass Trl
19	Laurel Rd	Bay Street	N/A	I-75
20	I-75	Clark Rd (SR 72)	Windy Sawgrass Trl	N/A
21	South Venice Blvd	Laurel Rd	N/A	US 41
22	US 41 S	Laurel Rd	US 41	North River Rd
23	US 41 S	I-75	North River Rd	Sumter Blvd
24	Chancellor Rd	I-75	I-75	N/A
25	Dearborn St (777)	US 41	SR 776	South River Rd
26	SR 776 & South McCall Rd	US 41 & South Venice Blvd	N/A	SR 776
27	SR 776 & South McCall Rd	US 41	South River Rd	N/A